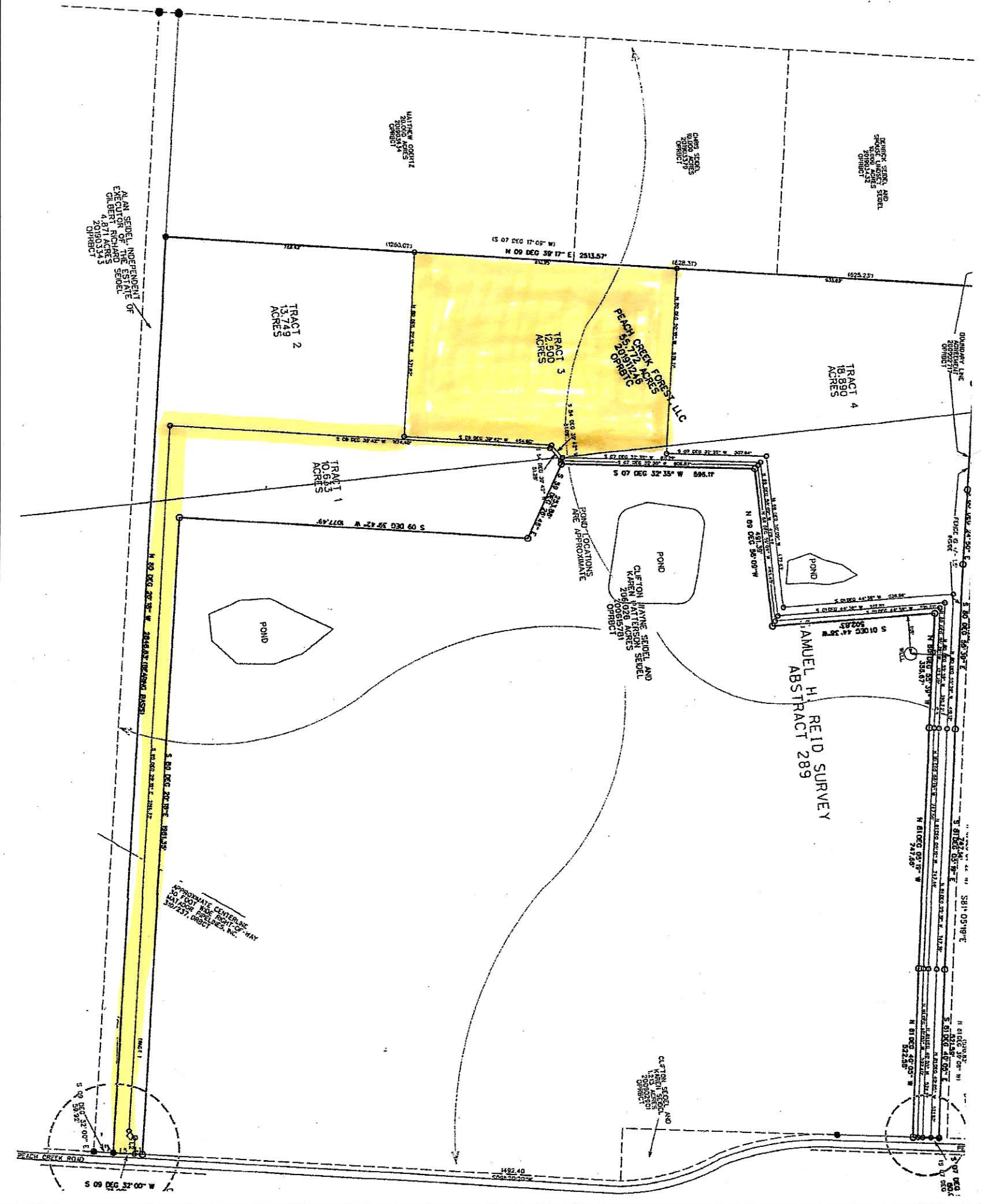

TRACT 1
10.633
ACRES
TRACT 2
13.749
ACRES
TRACT 3
12.500
ACRES
TRACT 4
18.890
ACRES
PEACH CREEK FOREST, LLC
55.772 ACRES
20191246
OPRBTC
POND
POND
POND
POND LOCATIONS ARE APPROXIMATE
CLIFTON WAYNE SEIDEL AND KAREN PATTERSON SEIDEL
206026 ACRES
20061578
OPRBCT
SAMUEL H. REID SURVEY
ABSTRACT 289
ALAN SEIDEL, INDEPENDENT EXECUTOR OF THE ESTATE OF GILBERT RICHARD SEIDEL
4.871 ACRES
20190334
OPRBCT
MATTHEW GOERTZ
20.000 ACRES
20190334
OPRBCT
CHRIS SEIDEL
10.000 ACRES
20190337
OPRBCT
DERRICK SEIDEL AND SPOUSE LINDSEY SEIDEL
10.000 ACRES
20190342
OPRBCT
BOUNDARY LINE AGREEMENT
20090271
OPRBCT
CLIFTON SEIDEL AND KAREN SEIDEL
1.213 ACRES
20090200
OPRBCT
APPROXIMATE CENTERLINE 30 FOOT WIDE RIGHT-OF-WAY MATADOR PIPELINES, INC.
310/237, DRBCT
PEACH CREEK ROAD
S 09 DEG 32' 00" W
N 09 DEG 39' 17" E 2513.57'
S 07 DEG 32' 35" W 596.11'
N 80 DEG 20' 18" W 2846.63' (BEARING BASIS)
S 80 DEG 20' 18" E 1981.35'
N 89 DEG 56' 09" W
S 01 DEG 44' 36" W 502.83'
N 81 DEG 05' 19" W 747.66'
S 81 DEG 05' 19" E
N 81 DEG 40' 05" W 522.58'
S 09 DEG 32' 00" E
1492.40